

Elevation

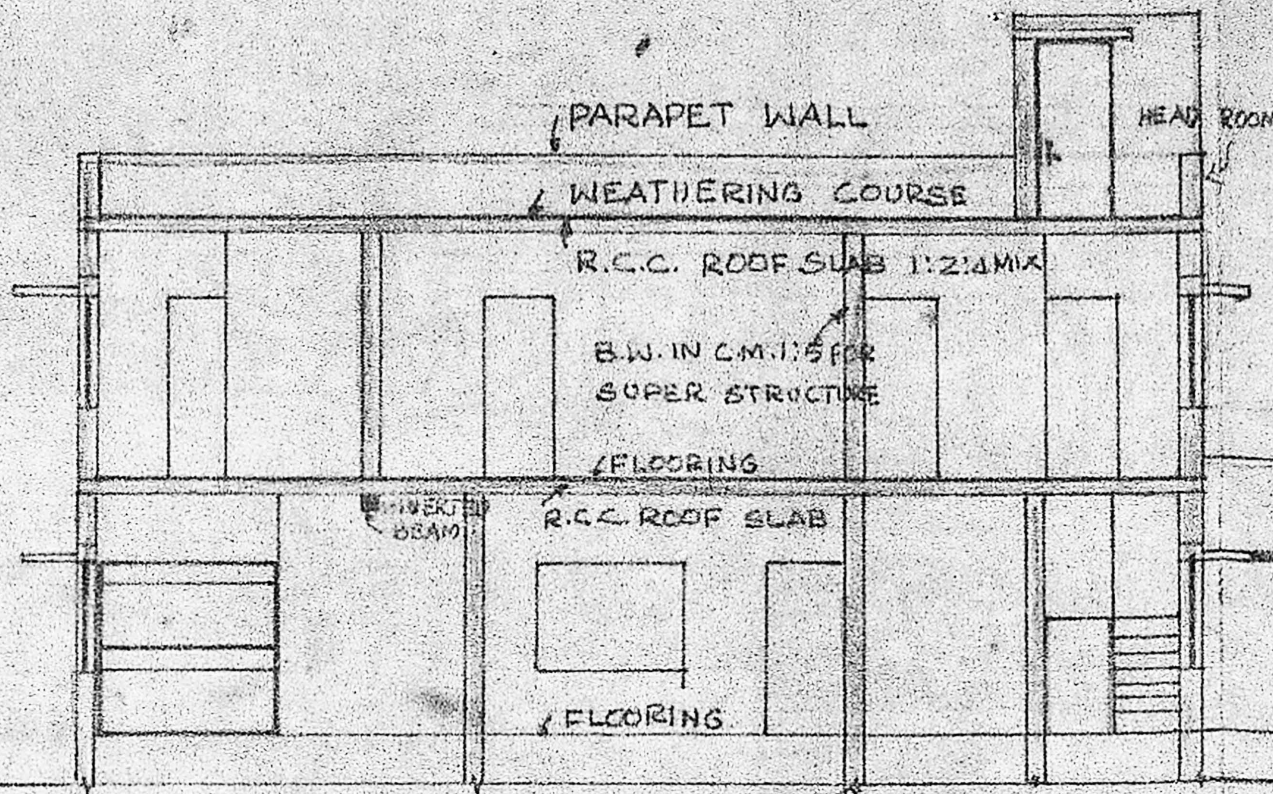

Section AA

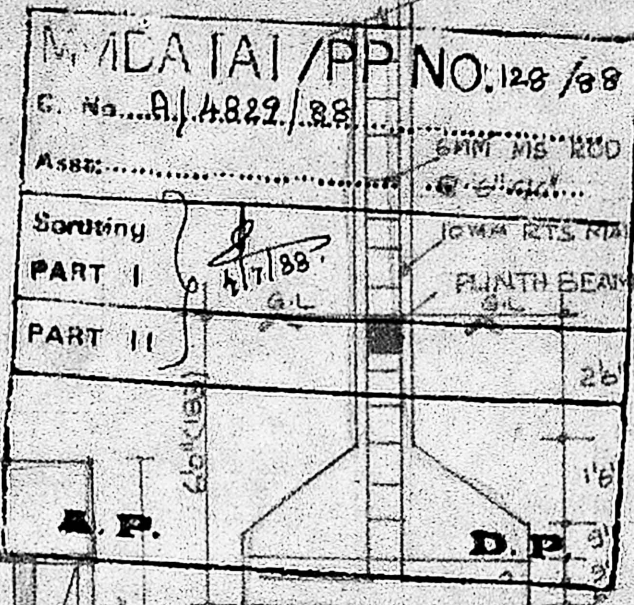

Key plan rts

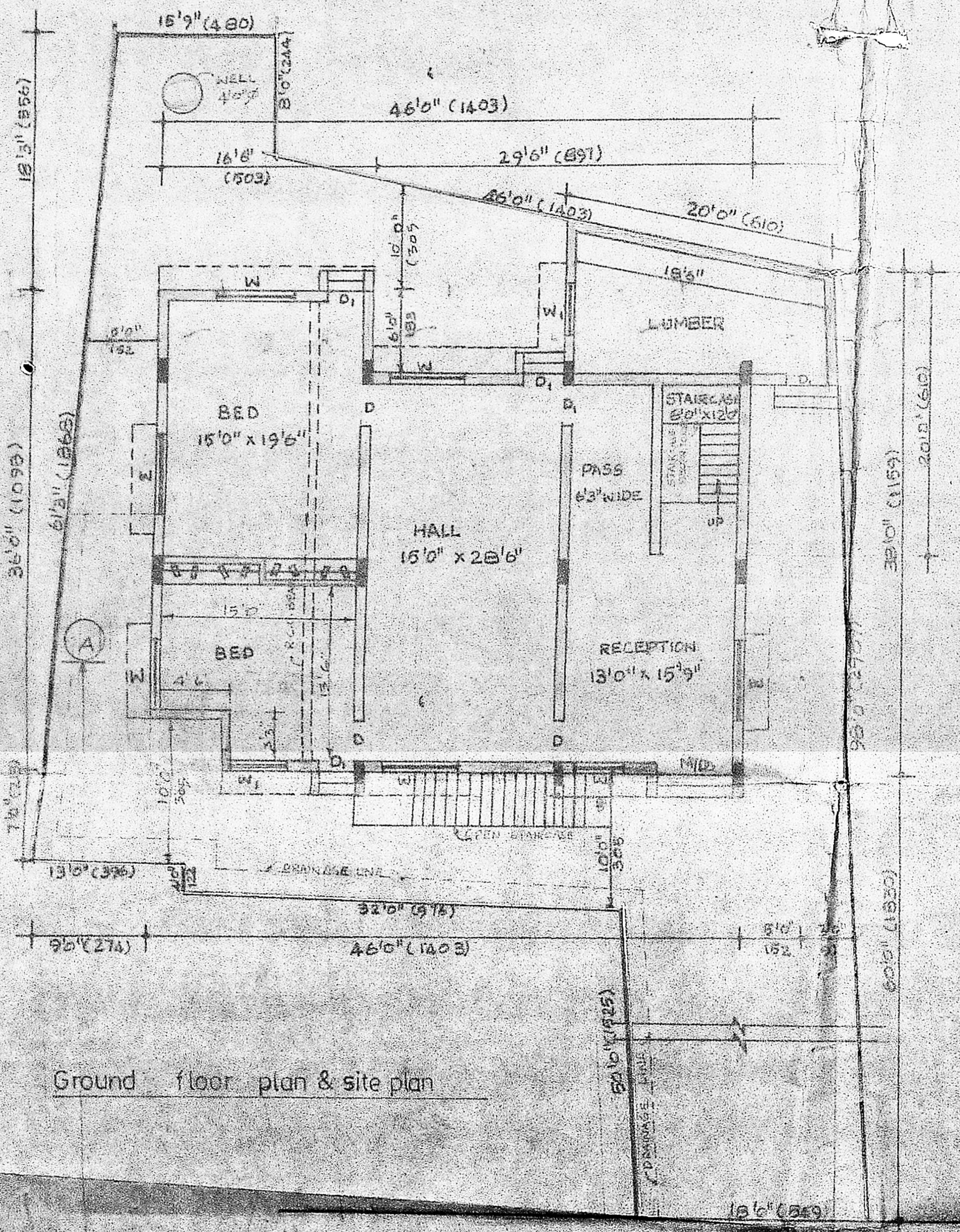

Ground floor plan & site plan

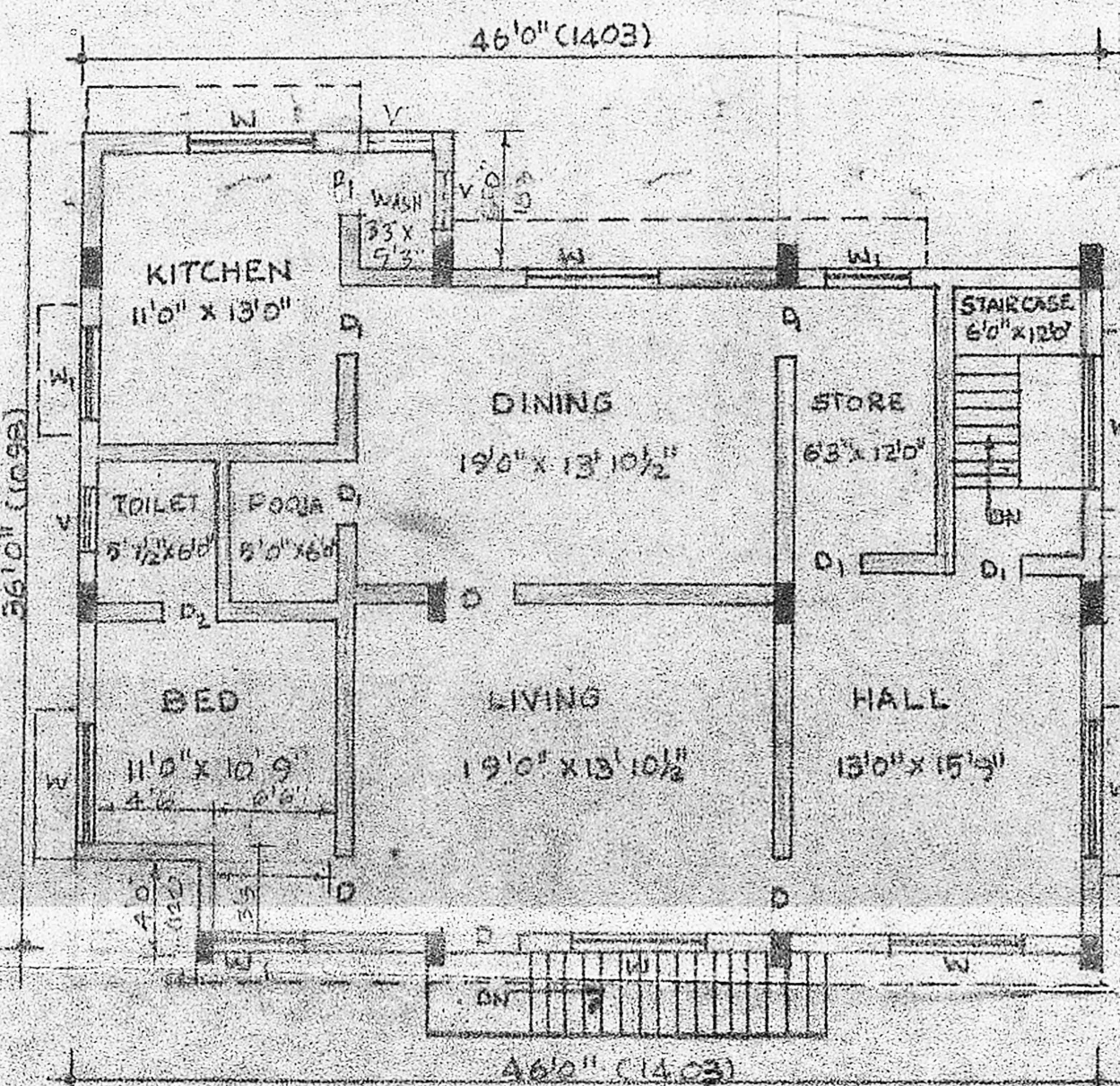

First floor plan

Planning Permit No. A/250/88
APPROVED
 Subject to the conditions of this office letter.
 No. A/4829/88 Dt. 7-88
 FOR MEMBER SECRETARY
 MADRAS METROPOLITAN
 DEVELOPMENT AUTHORITY

Reference

MAINDOOR	M.D	6'0" x 6'6"	(183 x 198)
DOOR	D	3'3" x 6'6"	(99 x 198)
	D ₁	3'0" x 6'6"	(91 x 198)
	D ₂	2'6" x 6'6"	(76 x 198)
WINDOW	W	6'0" x 4'6"	(183 x 137)
	W ₁	4'0" x 4'6"	(122 x 137)
VENTILATOR	V	2'6" x 2'6"	(76 x 76)

Colour Index

PROPOSED	ROAD
BOUNDARY	

Plan showing the proposed building at Door No. 288,

RS.No: 85/1 & 85/2,

Kilpauk garden road, Nungambakkam,

Egmore, Madras DIV

SCALE 1:8'0" (1:100)

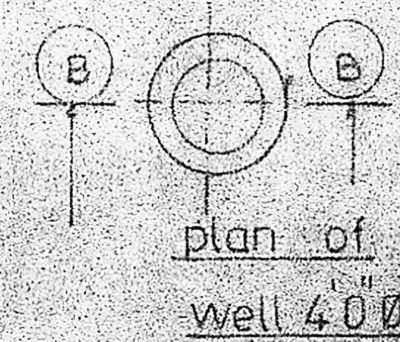

plan of well 40'0"

Owner

ARUNACHALAM D.C.E.
 CONSULTING CIVIL ENGINEER & CONTRACTOR
 MADRAS CORPORATION LIFE - 55 SUNN-YOP
 ALANDUR MUNICIPALITY
 AMBATTUR TOWNSHIP
 LICENCE NO. 9
 E, KALAINAKAR KUNJANISHI ROAD,
 SALIGRAMAM - 1, MADRAS - 600 093
 NEAREST TO SALIGRAMAM POST OFFICE

Engineer